

Welcome to Hele's School SEND Department!



Miss McNamara
SENDCo



Mrs Gowing
Deputy SENDCo



Mrs Hewson
SEND Administrator

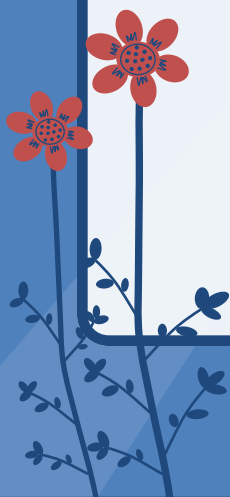

Name: Mrs Ashton



People describe me as:

- Happy
- Kind
- Helpful

My interests:

- Painting
- Baking
- Reading

What is important to me:

- Having fun (wherever possible!)
- Not giving up , keep on trying
- Always trying to find a positive

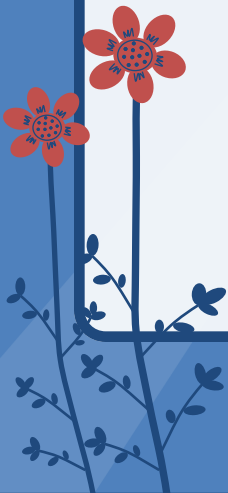

Name: Mr Baxendale



People describe me as:

- Up for fun
- Approachable
- Active

My interests:

- Running and weightlifting (and eating!)
- Going to the beach with friends
- Spending time with family

What is important to me:

- Integrity (telling the truth)
- A sense of humour
- Being happy

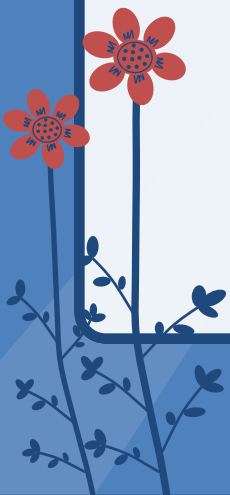

Name: Mr Bevan-French



People describe me as:

- Dependable
- Caring
- A problem solver

My interests:

- Music and media
- Living history
- Countryside

What is important to me:

- Honesty and integrity
- Laughing with friends
- Conversation

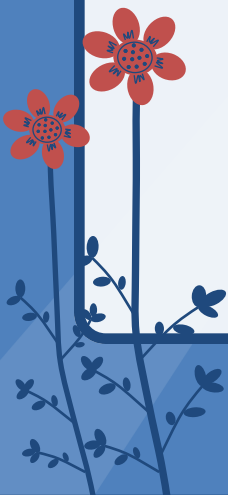

Name: Ms Blakemore



People describe me as:

- Caring
- Honest
- Humorous

My interests:

- Swimming, cycling and running
- The outdoors
- Learning

What is important to me:

- Equity for children
- Honesty
- Commitment

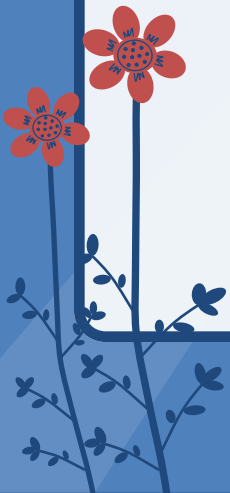

Name: Miss Bramwell



People describe me as:

- Positive
- Happy
- Compassionate

My interests:

- Spending time with my friends and family
- Woodland walks
- Reading

What is important to me:

- Making a difference
- Loved ones and spending time with my family
- Contributing to achievements in life

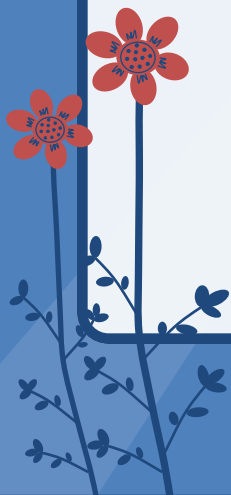

Name: Mrs Connelly



People describe me as:

- Happy
- Positive
- Empathetic

My interests:

- Trips to the beach
- Spending time with family and friends
- Holidays

What is important to me:

- Loved ones
- Making a difference to someone's day
- Celebrating the little wins in life

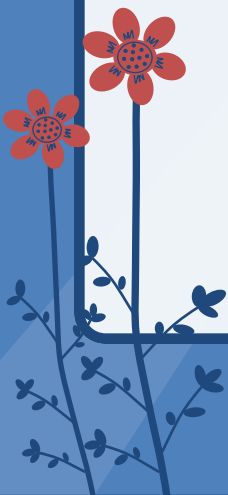

Name: Miss Edwards



People describe me as:

- Creative
- Happy
- Reliable

My interests:

- Art
- Gardening
- Walking

What is important to me:

- Family and friends
- Having a positive attitude
- Being kind to others



Name: Mrs Longville



People describe me as:

- Friendly
- Caring
- Kind

My interests:

- Reading and knitting
- Gardening
- Coastal walks

What is important to me:

- Spending time with family
- Having my granddaughter to stay
- Involved in a local church

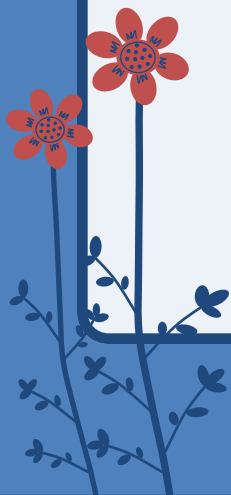

Name: Mrs Noble



People describe me as:

Friendly

Approachable

Kind

My interests:

Reading

I have an old VW CamperVan and love visiting new places in particular Cornwall but have travelled to France and Spain in my Van

Walking

Gardening

What is important to me:

My family and Friends

Quality time with family and Friends

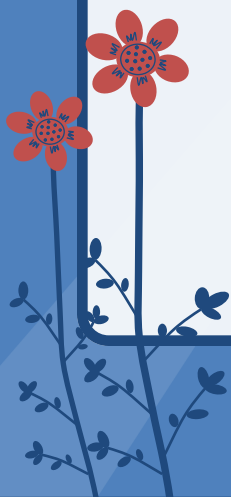

Name: Mr Drummond



People describe me as:

- Kind
- Caring
- Patient

My interests:

- History
- Travelling
- Photography

What is important to me:

- My family and friends
- Free speech
- Resilience

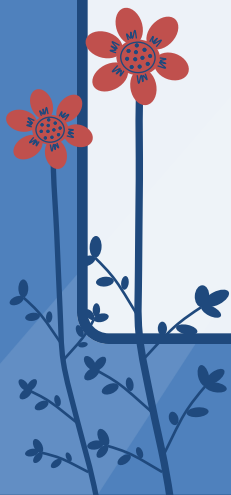

Name: Mrs Tonguc



People describe me as:

- Dedicated
- Kind
- Hardworking

My interests:

- Swimming
- Reading
- Spending time with my family

What is important to me:

- My children
- Supporting students
- Keeping fit and healthy

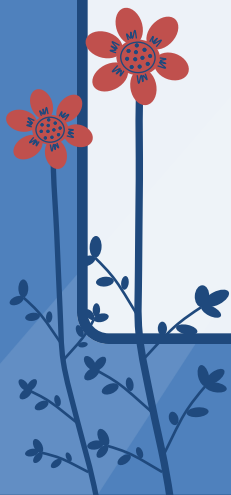

Name: Mrs King



People describe me as:

- Kind
- Compassionate
- Enthusiastic

My interests:

- Reading
- Coastal walks
- Cooking

What is important to me:

- Family
- Learning
- Commitment

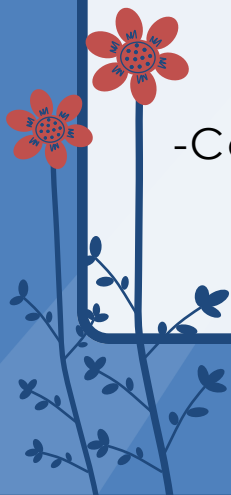

Name: Mrs Belton



People describe me as:

- Kind
- A rule follower!
- Calm

My interests:

- Coastal walks
- Interior design
- BMX and skateparks with my sons

My interests:

- My family
- Living in peace and kindness
- Our little dog- Ladybird

