

## Welcome to Hele's School SEND Department!



Mrs Byrne  
SENDCo



Mrs Gowing  
Deputy SENDCo



Mrs Hewson  
SEND Administrator

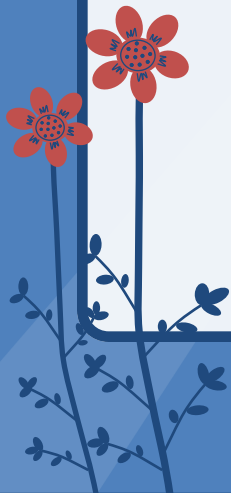

**Name:** Mrs Byrne

**Job Role:** SENDCo



**People describe me as:**

- Positive
- Happy
- Good Listener

**My interests:**

- Mountain biking
- Swimming

**What is important to me:**

- Kindness
- Fairness
- My Family
- Looking after the environment



**Name:** Mrs Gowing

**Job Role :** Deputy SENDCo

**People describe me as:**

- Fair
- Approachable
- Thoughtful



**My interests:**

- Shopping
- Travelling
- Going to Concerts

**What is important to me:**

- My Family
- Integrity
- Being kind

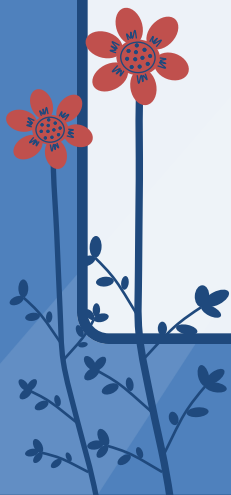

**Name:** Mrs Hewson

**Job Role:** SEN Administrator



**People describe me as:**

- Determined
- Organised
- Approachable

**My interests:**

- Dining out
- Reading
- Jigsaw puzzles

**What is important to me:**

- My Family
- Always striving to be better.

•

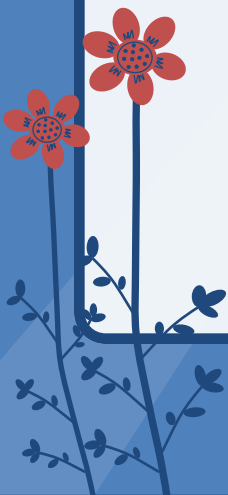

**Name:** Mrs Ashton

**Job Role:**

Learning Support Assistant  
(LSA)



**People describe me as:**

- Happy
- Kind
- Helpful

**My interests:**

- Painting
- Baking
- Reading

**What is important to me:**

- Having fun (wherever possible!)
- Not giving up , keep on trying
- Always trying to find a positive



**Name:** Mr Bevan-French

**Job Role:**

Learning Support Assistant  
(LSA)

**People describe me as:**

- Dependable
- Caring
- A problem solver

**My interests:**

- Music and media
- Living history
- Countryside

**What is important to me:**

- Honesty and integrity
- Laughing with friends
- Conversation

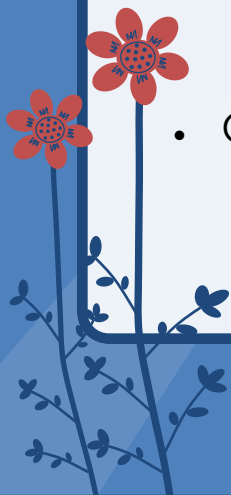

**Name:** Ms Blakemore

**Job Role:**

Learning Support Assistant  
(LSA)



**People describe me as:**

- Caring
- Honest
- Humorous

**My interests:**

- Swimming, cycling and running
- The outdoors
- Learning

**What is important to me:**

- Equality for children
- Honesty
- Commitment

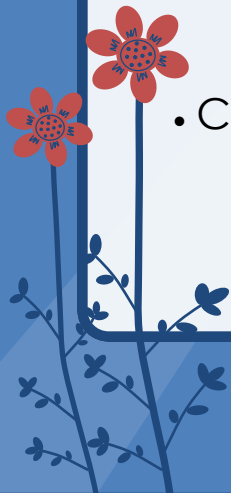

**Name:** Mrs Connelly

**Job Role:**

Learning Support Assistant  
(LSA)



**People describe me as:**

- Happy
- Positive
- Empathetic

**My interests:**

- Trips to the beach
- Spending time with family and friends
- Holidays

**What is important to me:**

- Loved ones
- Making a difference to someone's day
- Celebrating the little wins in life

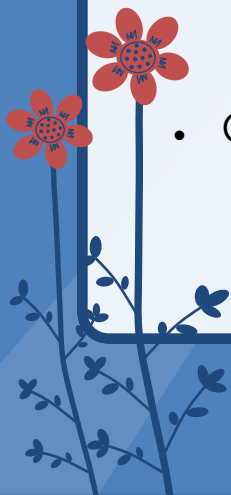



**Name:** Miss Edwards

**Job Role:**

Learning Support Assistant  
(LSA)



**People describe me as:**

- Creative
- Happy
- Reliable

**My interests:**

- Art
- Gardening
- Walking

**What is important to me:**

- Family and friends
- Having a positive attitude
- Being kind to others

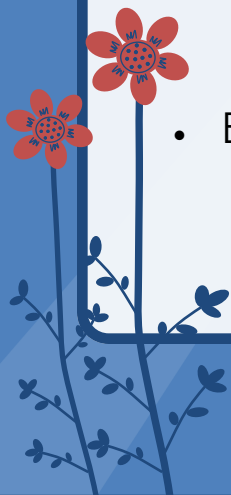

**Name:** Mrs Longville

**Job Role:**

Learning Support Assistant  
(LSA)



**People describe me as:**

- Friendly
- Caring
- Kind

**My interests:**

- Reading and knitting
- Gardening
- Coastal walks

**What is important to me:**

- Spending time with family
- Having my granddaughter to stay
- Involved in a local church

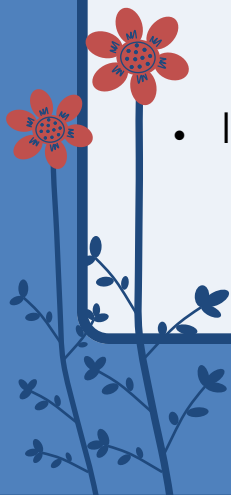

**Name:** Mrs Noble

**Job Role:**

Learning Support Assistant  
(LSA)



**People describe me as:**

- Friendly
- Approachable
- Kind

**My interests:**

- Reading
- I have an old VW Camper Van and love visiting new places in particularly Cornwall. I have also travelled to France and Spain in my Van
- Walking
- Gardening

**What is important to me:**

- My family and Friends
- Quality time with family and Friends

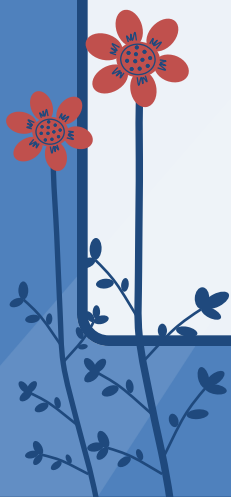

**Name:** Mr Drummond

**Job Role:**

Learning Support Assistant  
(LSA)



**People describe me as:**

- Kind
- Caring
- Patient

**My interests:**

- History
- Travelling
- Photography

**What is important to me:**

- My family and friends
- Free speech
- Resilience



**Name:** Mrs Tonguc

**Job Role:**

Learning Support Assistant  
(LSA)

**People describe me as:**

- Dedicated
- Kind
- Hardworking

**My interests:**

- Swimming
- Reading
- Spending time with my family

**What is important to me:**

- My children
- Supporting students
- Keeping fit and healthy

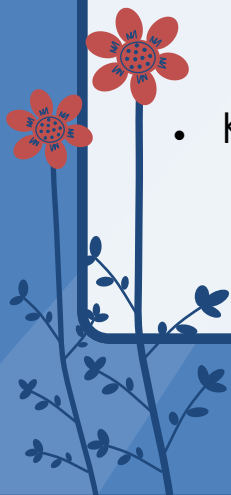

**Name:** Mrs King

**Job Role:**

Learning Support Assistant  
(LSA)

**People describe me as:**

- Kind
- Compassionate
- Enthusiastic

**My interests:**

- Reading
- Coastal walks
- Cooking

**What is important to me:**

- Family
- Learning
- Commitment

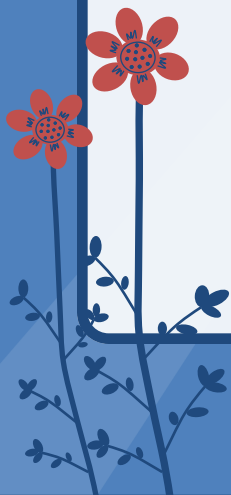

**Name:** Mrs Belton

**Job Role:**

Learning Support Assistant  
(LSA)



**People describe me as:**

- Kind
- A rule follower!
- Calm

**My interests:**

- Coastal walks
- Interior design
- BMX and skateparks with my sons

**What is important to me:**

- My family
- Living in peace and kindness
- Our little dog– Ladybird

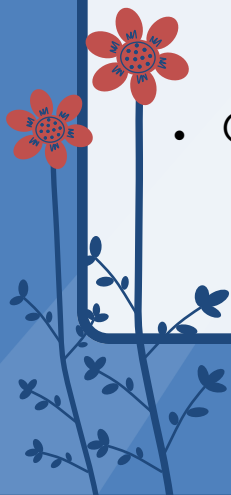

**Name:** Miss Noble

**Job Role:**

Learning Support Assistant (LSA)



**People describe me as:**

- Caring
- Happy
- Compassionate

**My interests:**

- Playing the guitar
- Sketching and painting

**What is important to me:**

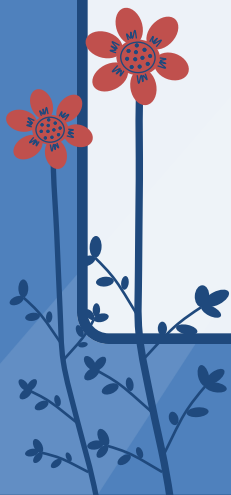



**Name:** Mrs Harding

**Job Role:**

Learning Support Assistant (LSA)



**People describe me as:**

- Happy
- Smiley

**My interests:**

- Walking the dog
- Taking my children to park
- Looking after my ducks

**What is important to me:**

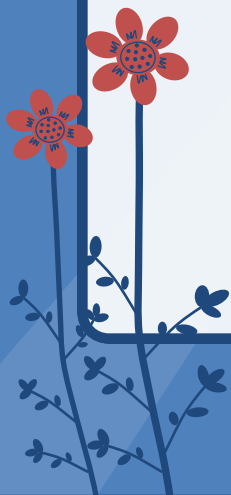

**Name:** Mrs Nesbitt

**Job Role:**

Learning Support Assistant (LSA)



**People describe me as:**

- Kind
- Fair
- Compassionate
- Empathic

**My interests:**

- Walking my dog
- Spending time with family
- Paddle boarding
- Doing arts, Crafts with my daughter

**What is important to me:**

- My family



**Name:** Miss Gordon

**Job Role:**

Learning Support Assistant  
(LSA)



**People describe me as:**

- Funny
- Kind
- Caring
- Sometimes stubborn!

**My interests:**

- Drama
- Singing
- Reading
- Going for walks
- Playing board games

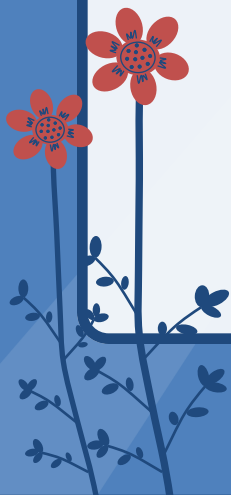

**Name:** Mrs Miller

**Job Role:**

Learning Support Assistant (LSA)



**People describe me as:**

- Friendly

**My interests:**

Travelling

Day trips

Car boot sales

**What is important to me:**

- My family

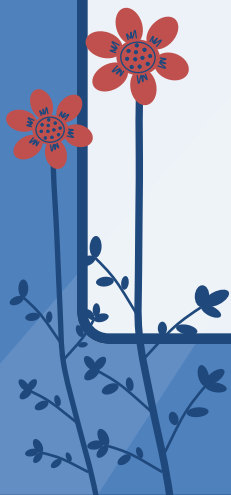

**Name:** Ms Kelly



**People describe me as:**

- Positive
- Happy
- Kind
- Chaotic
- Sympathetic

**My interests:**

- Music
- Vocals
- Travelling
- Animals
- Crafting

**What is important to me:**

- My family especially my two boys,
- My friends
- My dog



**Name:** Mr Opie



**People describe me as:**

- Positive
- Colourful
- Happy

**My interests:**

- Reading
- Drama
- Nature

**What is important to me:**

Helping students to unlock and achieve their full potential through positive encouragement.

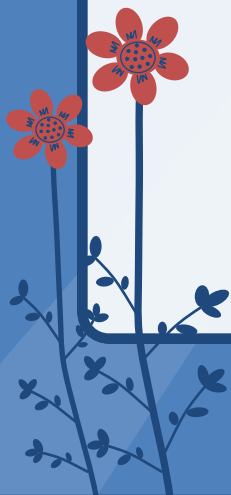

**Name:** Miss Goodman



**People describe me as:**

- inquisitive,
- kind,
- helpful
- loves to learn.

**My interests:**

- Reading,
- Nature
- Being by the sea

**What is important to me:**

- Family
  - The ability to help students strive to do their best.

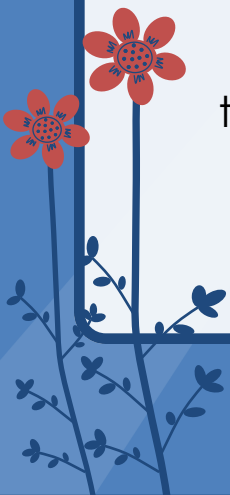

**Name:** Mr Toms



**People describe me as:**

- Friendly
- Energetic
- 

**My interests:**

- Sports
- Gaming

**What is important to me:**

- Making sure everyone gets a fair chance

