

Welcome to Hele's School SEND Department!



Mrs Byrne
SENDCo



Mrs Gowing
Deputy SENDCo



Mrs Hewson
SEND Administrator

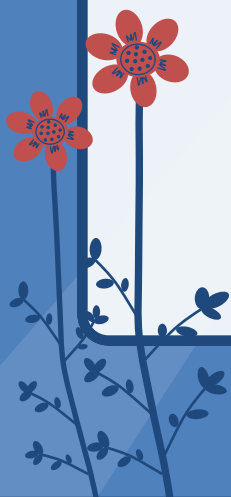

Name: Mrs Byrne

Job Role: SENDCo



People describe me as:

- Positive
- Happy
- Good Listener

My interests:

- Mountain biking
- Swimming

What is important to me:

- Kindness
- Fairness
- My Family
- Looking after the environment

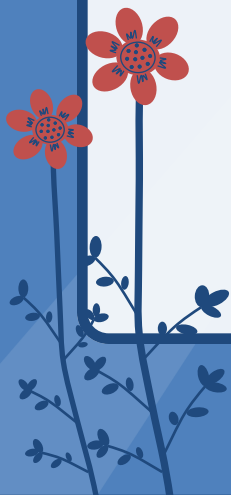

Name: Mrs Gowing

Job Role : Deputy SENDCo

People describe me as:

- Fair
- Approachable
- Having a good sense of humour.

My interests:

- Shopping
- Travelling
- Live Music

What is important to me:

- My Family
- Giving everyone a chance
- Being kind

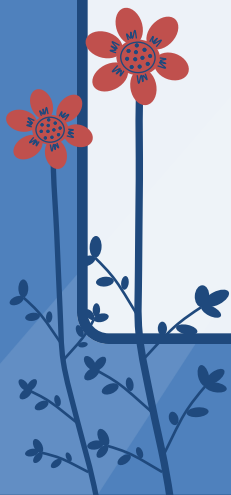

Name: Mrs Hewson

Job Role: SEN Administrator



People describe me as:

- Determined
- Organised
- Approachable

My interests:

- Dining out
- Reading
- Jigsaw puzzles

What is important to me:

- My Family
- Always striving to be better.

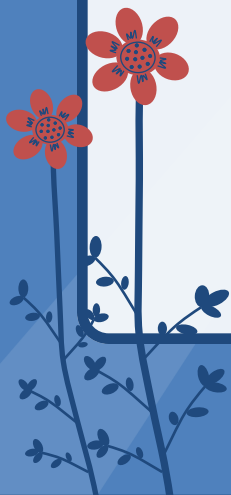

Name: Mrs Crosley

Job Role:

Head of Year 7



People describe me as:

- Approachable
- Firm but fair
- Friendly

My interests:

- Paddle boarding
- Keeping fit
- Live Music

What is important to me:

- Family and friends



Name: Miss Keen

Job Role:

Year 7 Pastoral Support
Manager (PSM)



People describe me as:

- Friendly
- Funny
- Kind

My interests:

- Live Concerts
- Travelling
- Socialising

What is important to me:

- Family and friends

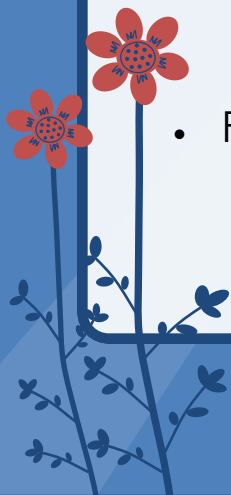

Name: Mrs Ashton

Job Role:

Learning Support Assistant
(LSA)



People describe me as:

- Happy
- Kind
- Helpful

My interests:

- Painting
- Baking
- Reading

What is important to me:

- Having fun (wherever possible!)
- Not giving up , keep on trying
- Always trying to find a positive



Name: Ms Blakemore

Job Role:

Learning Support Assistant
(LSA)



People describe me as:

- Caring
- Honest
- Humorous

My interests:

- Swimming, cycling and running
- The outdoors
- Learning

What is important to me:

- Equality for children
- Honesty
- Commitment

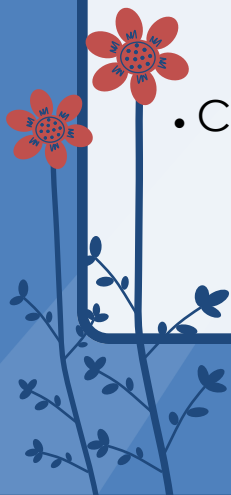

Name: Mrs Connelly

Job Role:

Learning Support Assistant
(LSA)

People describe me as:

- Happy
- Positive
- Empathetic

My interests:

- Trips to the beach
- Spending time with family and friends
- Holidays

What is important to me:

- Loved ones
- Making a difference to someone's day
- Celebrating the little wins in life

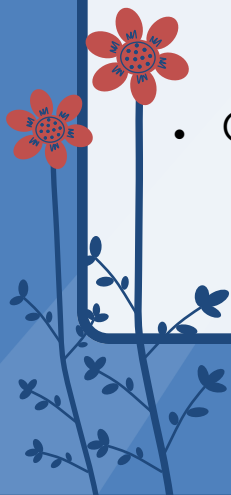

Name: Miss Edwards

Job Role:

Learning Support Assistant
(LSA)



People describe me as:

- Creative
- Happy
- Reliable

My interests:

- Art
- Gardening
- Walking

What is important to me:

- Family and friends
- Having a positive attitude
- Being kind to others

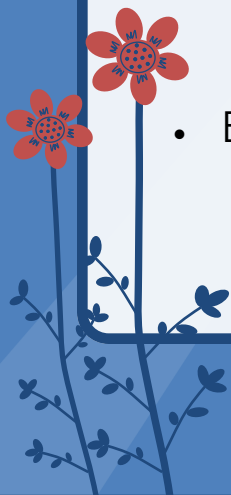

Name: Mrs Longville

Job Role:

Learning Support Assistant
(LSA)



People describe me as:

- Friendly
- Caring
- Kind

My interests:

- Reading and knitting
- Gardening
- Coastal walks

What is important to me:

- Spending time with family
- Having my granddaughter to stay
- Involved in a local church

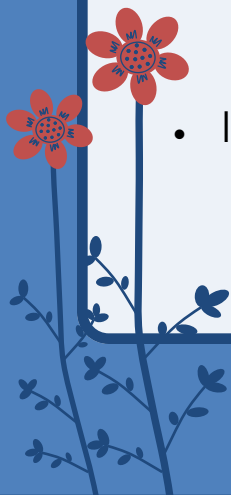

Name: Miss Tune

Job Role:

Learning Support Assistant
(LSA)

People describe me as:

- Happy
- Caring
- Bubbly

My interests:

- Fashion
- Music
- Make Up
- Formula one

What is important to me:

- My family and Friends
- My Job
- Making people smile

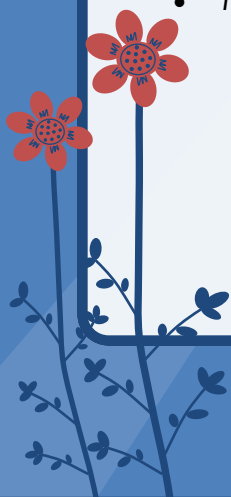

Name: Mrs Tonguc

Job Role:

Learning Support Assistant
(LSA)

People describe me as:

- Dedicated
- Kind and approachable
- Hardworking

My interests:

- Swimming
- Reading
- Spending time with my family

What is important to me:

- My children
- Supporting students
- Keeping fit and healthy

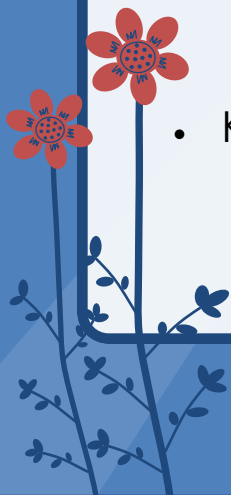

Name: Mrs King

Job Role:

Learning Support Assistant
(LSA)

People describe me as:

- Kind
- Compassionate
- Enthusiastic

My interests:

- Reading
- Coastal walks
- Cooking

What is important to me:

- Family
- Learning
- Commitment

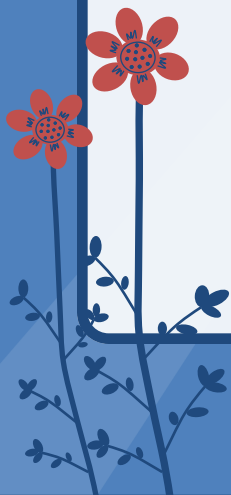

Name: Mrs Belton

Job Role:

Learning Support Assistant
(LSA)



People describe me as:

- Kind
- A rule follower!
- Calm

My interests:

- Coastal walks
- Interior design
- BMX and skateparks with my sons

What is important to me:

- My family
- Living in peace and kindness
- Our little dog– Ladybird

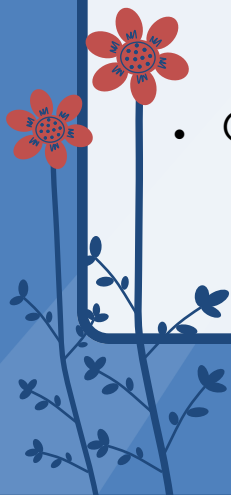

Name:

Miss Arrowsmith

**Job Role:**

Learning Support Assistant
(LSA)

People describe me as:

- Caring
- Happy
- Friendly

My interests:

- Travelling
- Dog walks
- Spending time with my family

What is important to me:

- Friends and family



Name: Mrs Harding

Job Role:

Learning Support Assistant
(LSA)



People describe me as:

- Happy
- Smiley

My interests:

- Walking the dog
- Taking my children to park
- Looking after my ducks

What is important to me:

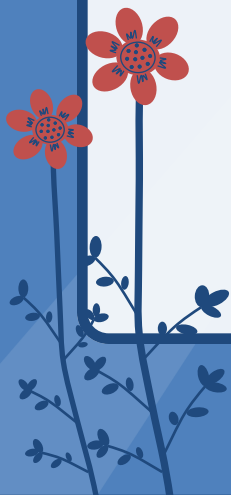

Name: Mrs Nesbitt

Job Role:

Learning Support Assistant (LSA)



People describe me as:

- Kind
- Fair
- Compassionate
- Empathic

My interests:

- Walking my dog
- Spending time with family
- Paddle boarding
- Doing arts, Crafts with my daughter

What is important to me:

- My family



Name: Miss Treleaven

Job Role:

Learning Support Assistant
(LSA)

People describe me as:

- Bubbly
- Friendly
- Approachable

My interests:

- Dancing and performing
- Watching the sunset on the beach
- Relaxing on my family's boat



What is important to me:

- My family and friends
- Supporting and helping students



Name: Miss Miller

Job Role:

Learning Support Assistant (LSA)



People describe me as:

- Friendly

My interests:

Travelling

Day trips

Car boot sales

What is important to me:

- My family

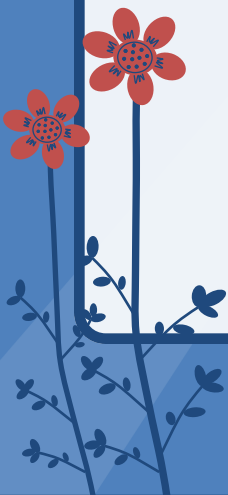

Name: Ms Kelly

Job Role:

Learning Support Assistant
(LSA)



People describe me as:

- Positive
- Happy
- Kind
- Chaotic
- Sympathetic

My interests:

- Music
- Vocals
- Travelling
- Animals
- Crafting

What is important to me:

- My family especially my two boys,
- My friends



Name: Mr Opie

Job Role:

Learning Support Assistant (LSA)



People describe me as:

- Positive
- Colourful
- Happy

My interests:

- Reading
- Drama
- Nature

What is important to me:

- Helping students to unlock and achieve their full potential through positive encouragement.

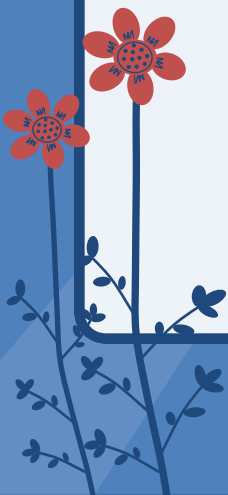

Name: Miss Goodman

Job Role

Learning support Assistant
(LSA)



People describe me as:

- inquisitive,
- kind,
- helpful
- loves to learn.

My interests:

- Reading,
- Nature
- Being by the sea

What is important to me:

- Family
- The ability to help students strive to do their best.



Name: Mr Toms

Job Role:

Learning support assistant
(LSA)



People describe me as:

- Friendly
- Energetic
- Encouraging

My interests:

- Sports
- Gaming

What is important to me:

- Making sure everyone gets a fair chance to succeed.

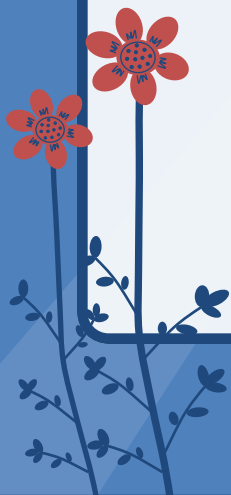

Name: Mrs Clegg

Job Role:

Learning Support Assistant
(LSA)



People describe me as:

- Happy
- Sporty

My interests:

- History
- Reading
- Going to the Beach

What is important to me:

- My daughters
- Family and friends

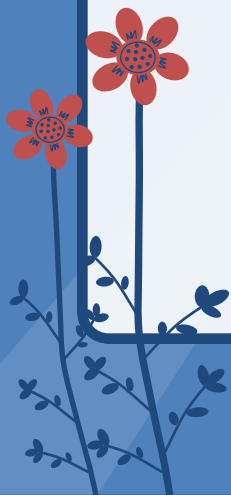

Name: Mrs Perring

Job Role:

Learning Support Assistant
(LSA)



People describe me as:

- Kind
- Smiley
- Empathic

My interests:

- The beach
- Being with friends and family
- Football

What is important to me:

- Coffee and cake
- Holidays



Name: Mrs Johnstone

Job Role:

Learning Support Assistant
(LSA)



People describe me as:

- Energetic
- Friendly
- Funny

My interests:

- Socialising
- Horse Riding
- Spending time at the caravan with family

What is important to me:

- Friends and Family
- Respect

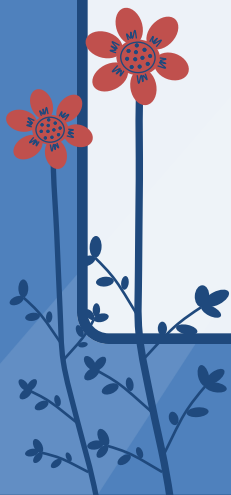

Name: Mrs Wright

Job Role:

Learning Support Assistant
(LSA)

People describe me as:

- Quirky
- Sporty
- Energetic
- Creative

My interests:

- Nature
- Live Music

What is important to me:

- Family
- Living life to the fullest

